



# Lady Braves Recreational League

Lady Braves

## Feeder Programs

- Recreational League
- Indy Girls Hoops League
- HGBL
- AAU

## Player Registration

First Name		Specials Considerations (Indicate any special needs such as transportation issues or other items.) or Comments
Last Name		
Birth Date		
Grade		
<b>Basketball Jersey Information</b>		
<input type="checkbox"/> Youth Size	<input type="checkbox"/> Adult Size	
Size (Circle One)	S M L XL	

## Parent/Guardian/Other Contact Information

Parent/Guardian/Other: Name Please Specify (relationship)	
Email Address	
Address	
Home Phone	
Cell Phone	
Work Phone	

## Volunteer Information

*Circle any items you are willing to volunteer to help with:*

- |                      |             |                     |
|----------------------|-------------|---------------------|
| Feeder Program Board | Uniforms    | League Organization |
| Coaching             | Fundraising | Concessions         |
| Referring            | Score/Clock | Other               |

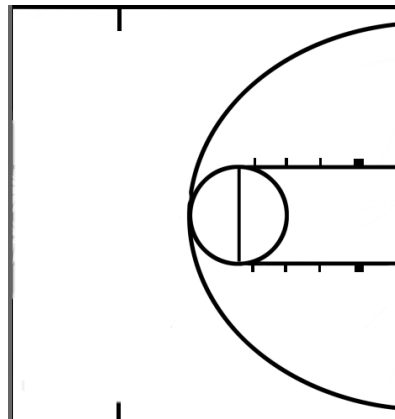

The one time uniform fee per child is \$25. A 2nd child is \$15, and a 3rd is \$10, with a \$50 maximum family uniform fee.

The league fee is \$25 per player. A 2nd child is \$15, and a 3rd is \$5, with a family maximum of \$45.

Total Number of Players	
Uniform Fee	
League Fee	
Total Due	

**Make checks payable to: Lady Braves Basketball**

*Send form and payment to Indian Creek High School or any high school coach.  
Deadline of August 28, 2010. Additional \$10 fee after the deadline.*